



Benefit Overview

GREENWAY® PATIENT REGISTRATION

Simplify the first step in the patient journey. With Greenway Patient Registration, create a seamless and stress-free experience empowering your practice to enhance accuracy, save time, and improve patient satisfaction—all from day one.

- ✓ **Mobile-Friendly Intake** – Streamline appointment days with customizable forms and real-time insurance capture
- ✓ **Digital Check-In** – Empower patients to check in securely from their phones, saving time for everyone
- ✓ **Automated PDF Writeback** – Reduce manual entry and improve accuracy with patient-submitted forms and documents integrated directly into the EHR

For more information, visit greenwayhealth.com

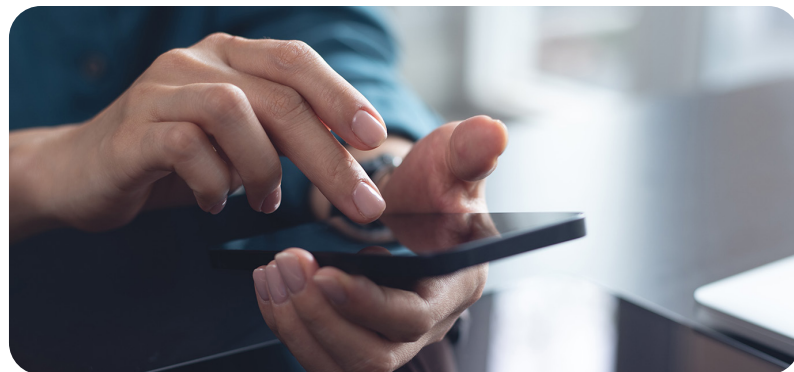

Efficient patient registration is the foundation of a productive practice and a positive patient experience

Greenway Patient Registration streamlines the intake process with advanced tools to simplify data entry, improve information accuracy, and accelerate workflows. From reducing errors to eliminating redundant forms, this solution ensures patients spend less time filling out paperwork and more time receiving care.

CAPABILITIES:



- **Faster registration with pre-appointment digital forms**
- **On-the-go patient convenience with mobile-friendly interfaces**
- **Prevent delays with secure and accurate insurance uploads**
- **Real-time updates integrated within your EHR**

Uncomplicate your intake process with Greenway Patient Registration—save time, improve accuracy, and create a smoother experience for your patients.